

EXISTING FRONTAGE 1:100

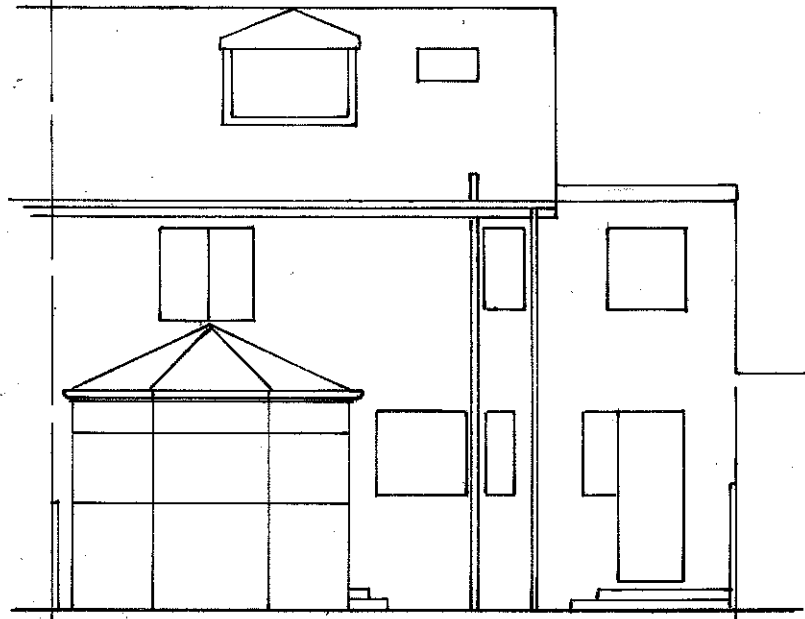

EXISTING REAR 1:100

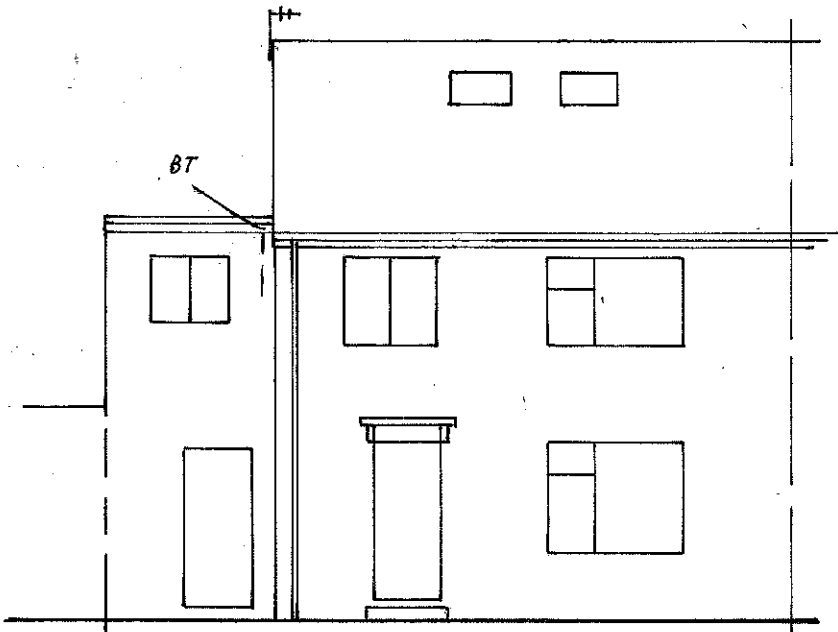
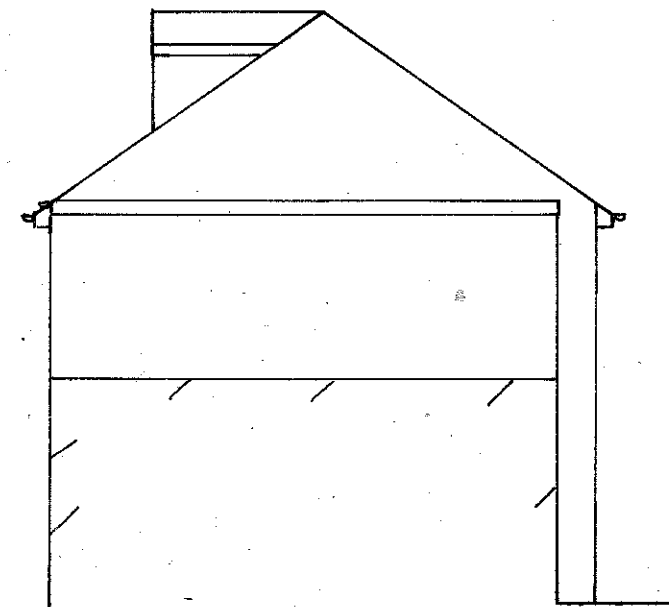

EXISTING SIDE 1:100

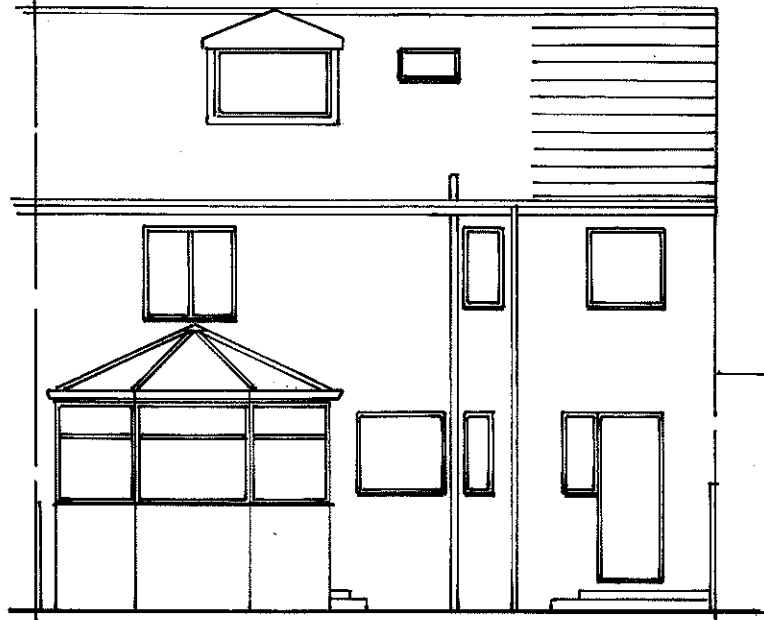

PROPOSED REAR 1:100

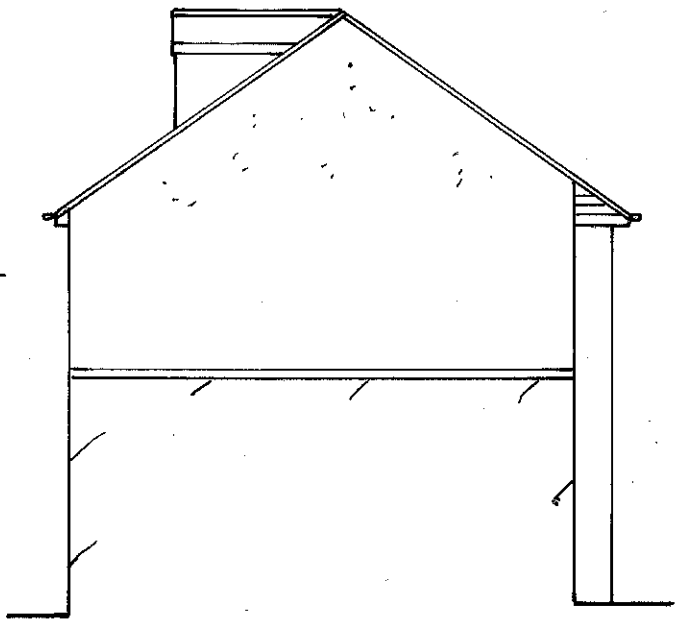

PROPOSED SIDE 1:100

PROPOSED PITCHED ROOF TO 19 LARCH AVE., WHITBURN
FOR MR KANE
DRG NO 529/4638

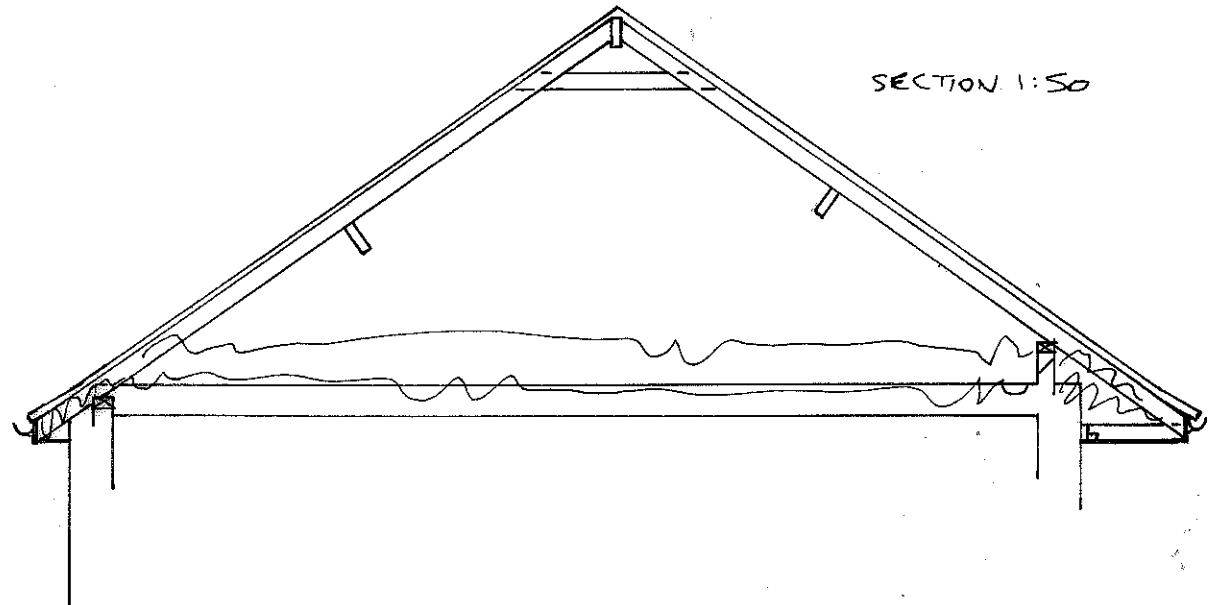

SECTION 1:50



PROPOSED FRONTAGE 1:50